

Relação do aço

ACO	N	DIAM (mm)	QUANT	C.UNIT (cm)	C.TOTAL (cm)
CA60	1	5.0	63	75	4725
	2	5.0	36	23	828
	3	5.0	43	95	4085
	4	5.0	16	23	368
	5	8.0	21	89	1869
	6	8.0	27	109	2943
	7	8.0	16	104	1664
	8	8.0	18	124	2232
	9	8.0	7	134	938
	10	8.0	28	94	2632
	11	8.0	12	119	1428
	12	8.0	12	79	948
	13	8.0	12	99	1188
	14	8.0	6	74	444
	15	10.0	4	75	300
	16	10.0	44	152	6688
	17	10.0	4	110	440
	18	12.5	4	94	376
	19	12.5	12	160	1920

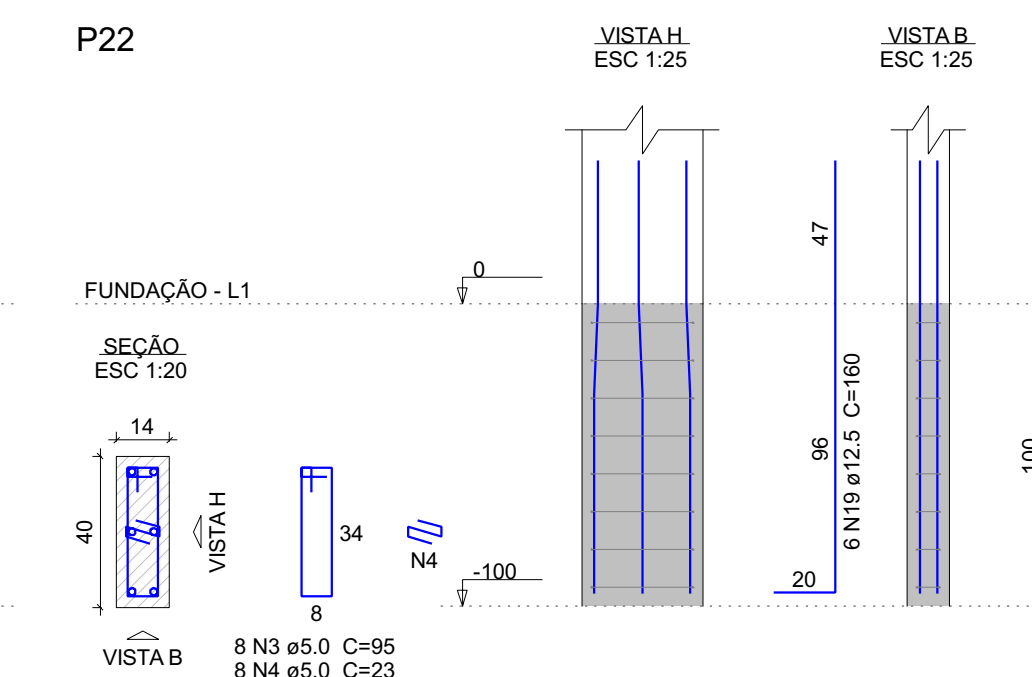
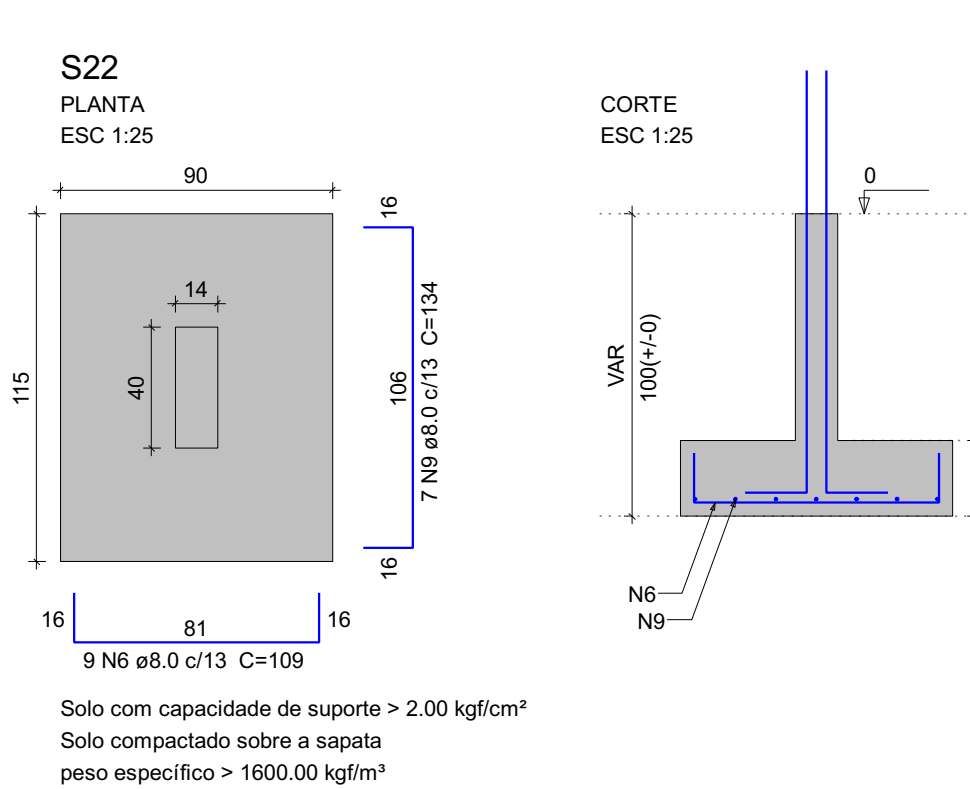
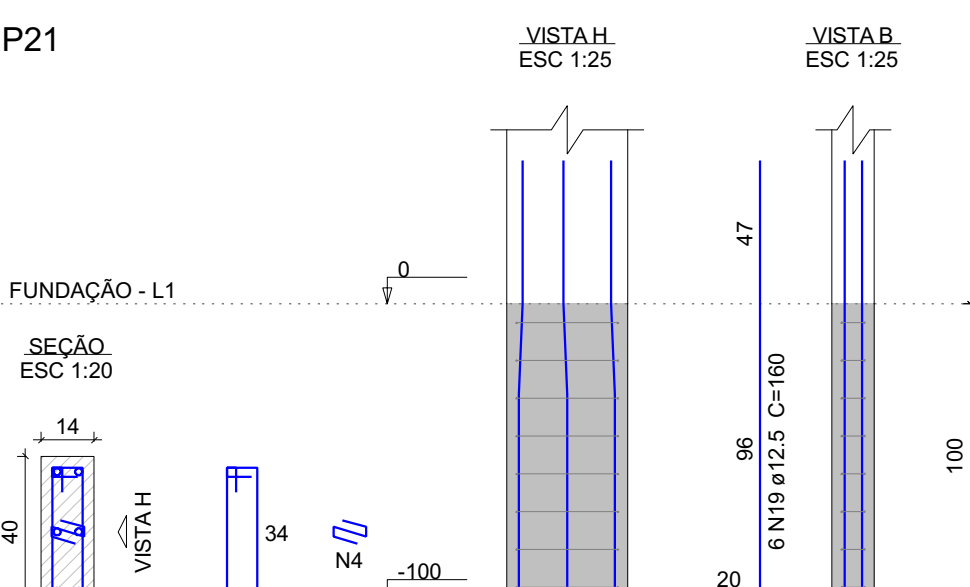
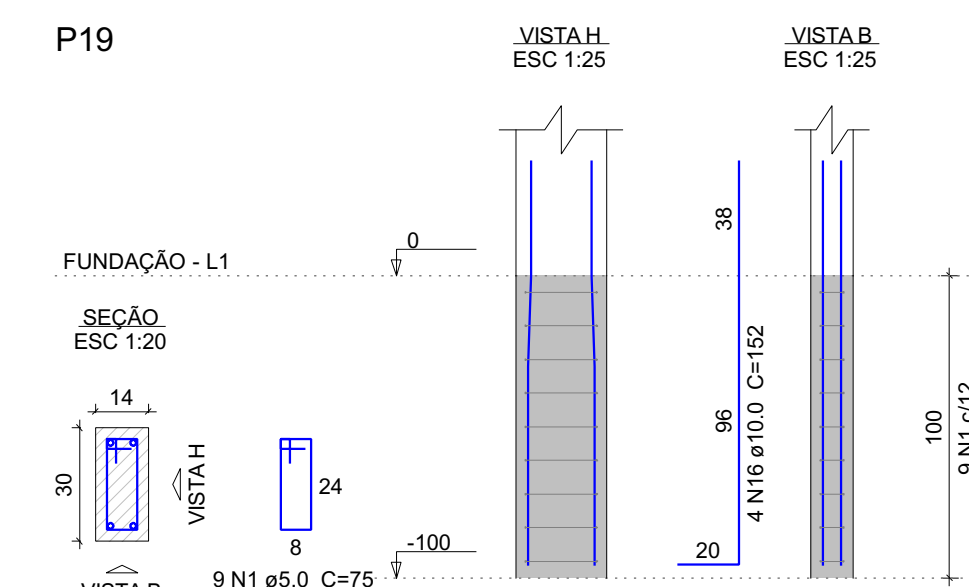
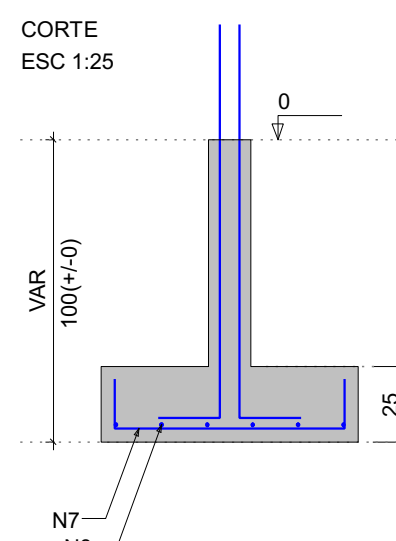
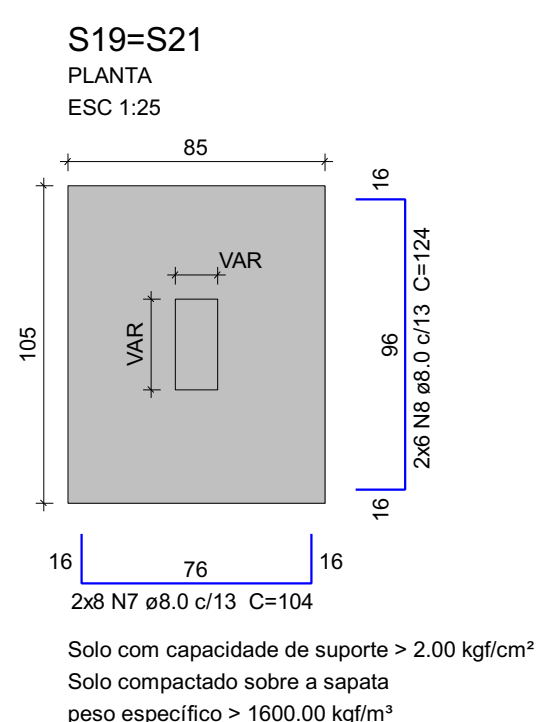

Resumo do aço

ACO	DIAM (mm)	C.TOTAL (m)	QUANT + 10 % (Barras)	PESO + 10 % (kg)
CA50	8.0	162.9	15	70.7
	10.0	74.3	7	50.4
	12.5	23	3	24.3
CA60	5.0	100.1	-	17

PESO TOTAL (kg)
CA50 145.4
CA60 17

Volume de concreto (C-25) = 2.52 m³
Área de forma = 18.7 m²

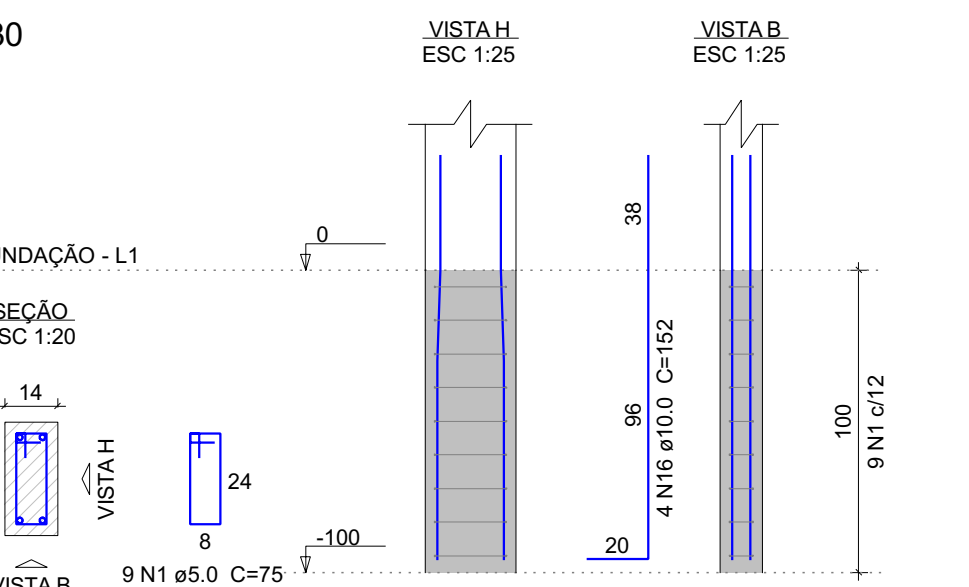
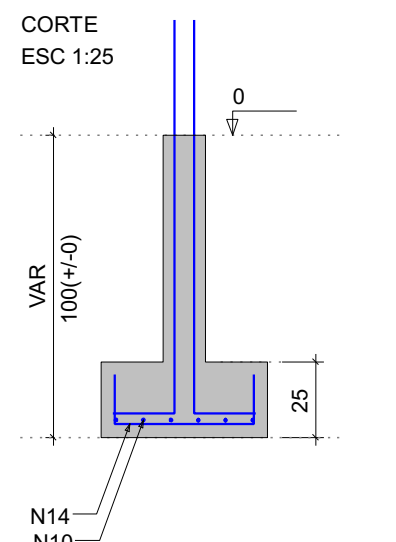
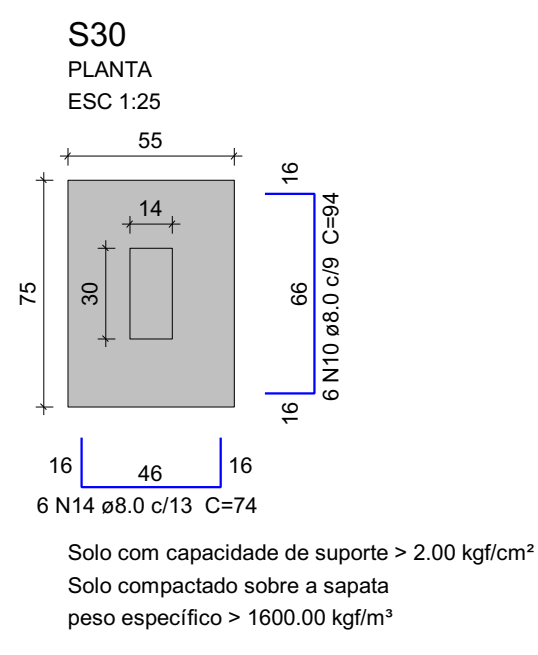
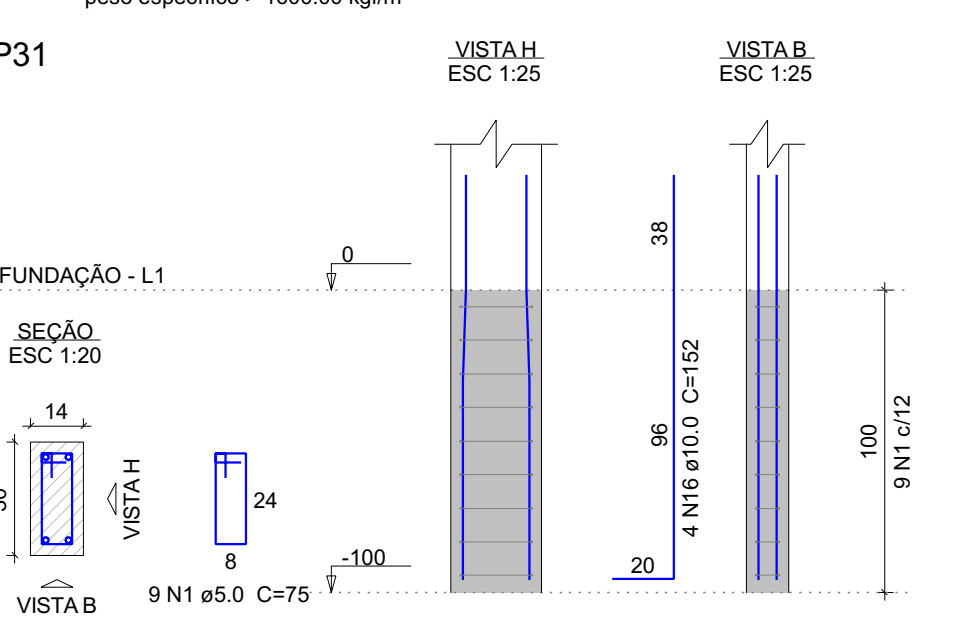
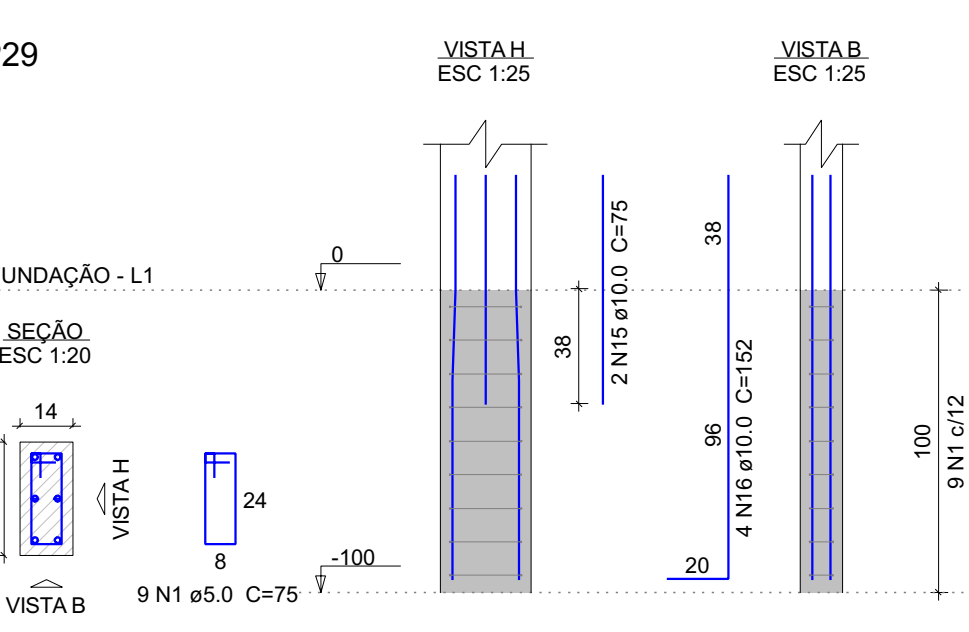
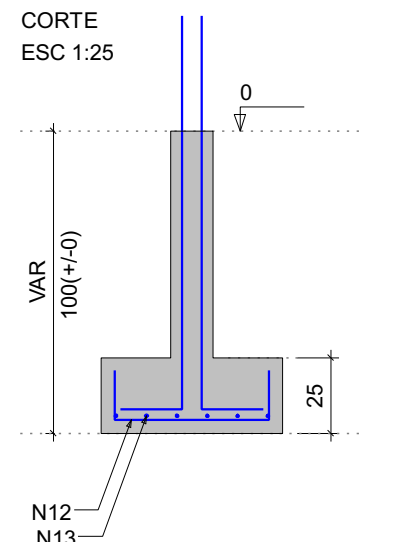
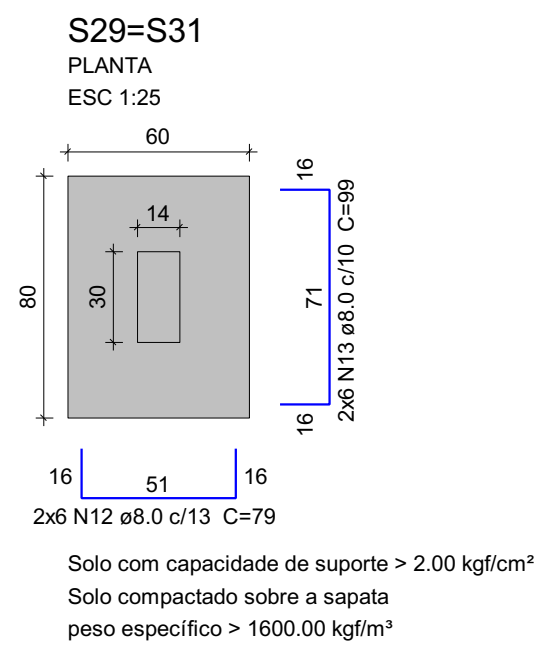
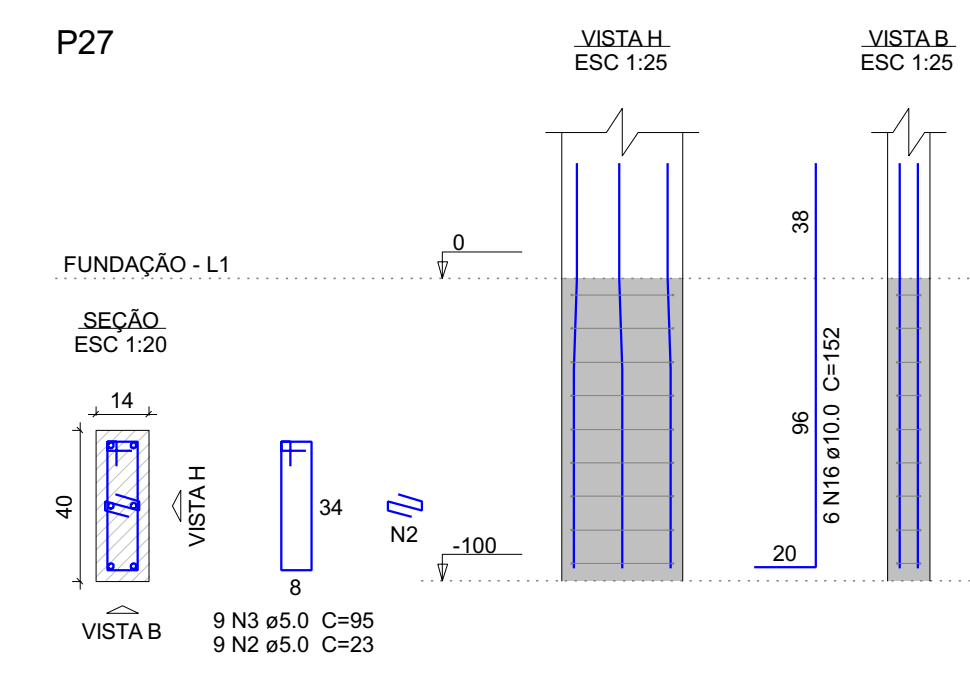
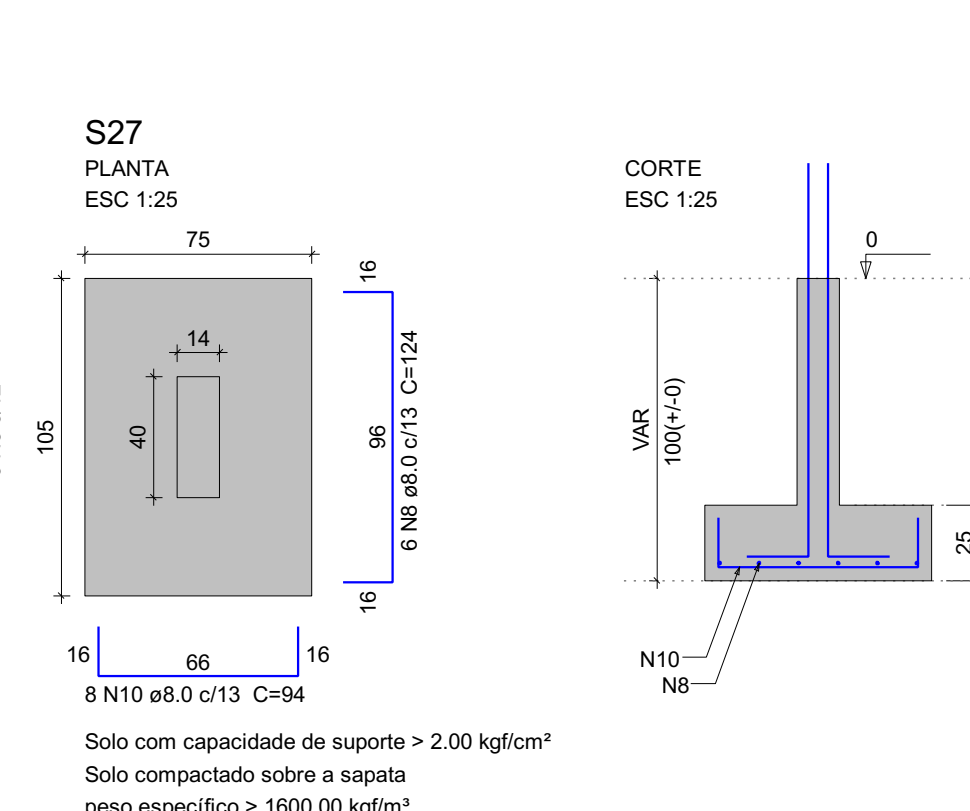
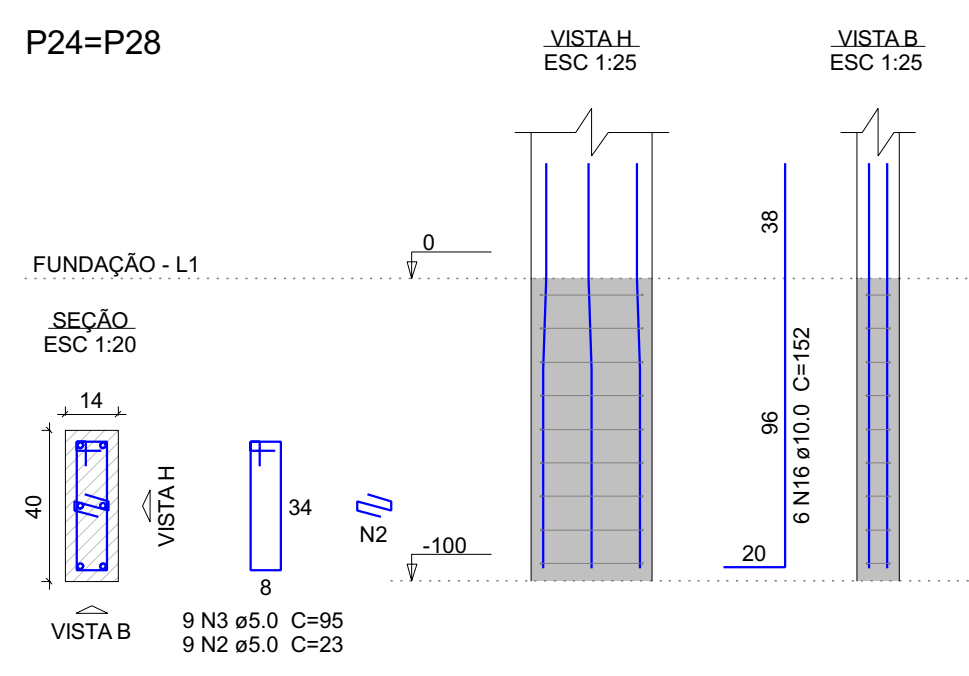
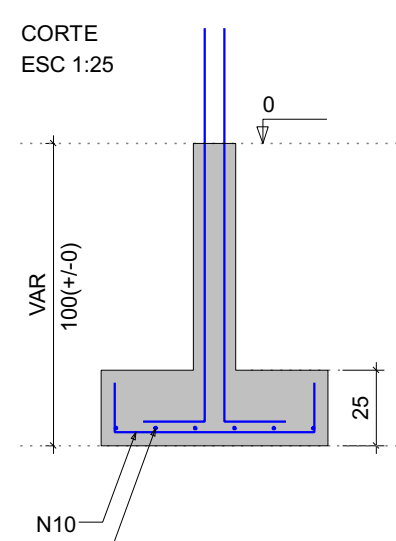
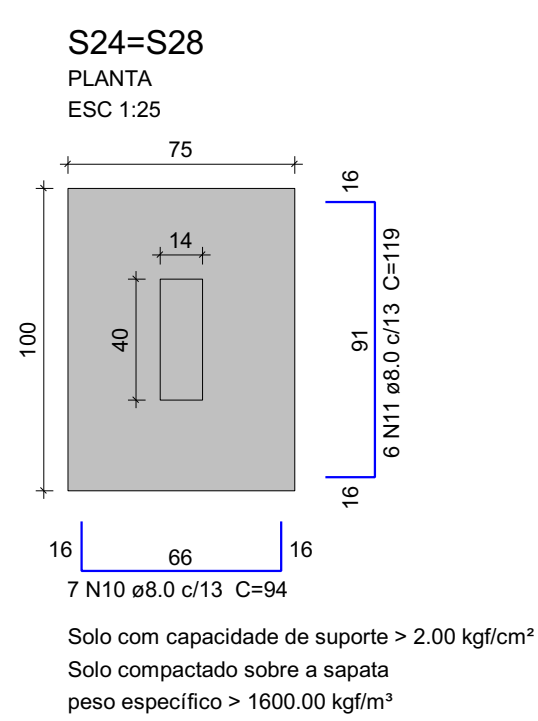

PREFEITURA MUNICIPAL DE ARAPIRACA
Secretaria Municipal de Infraestrutura

Projeto Estrutural em Concreto Armado

Título/ Obra: Centro de Referência a Assistência Social - CRAS

Localização: Corredor Verde Dom Constantino Leurs, Arapiraca - AL

Proprietário/ Responsável: Prefeitura Municipal de Arapiraca - CNPJ: 12198693/ 0001-58

Valmir Rodrigues de Albuquerque Filho
CREA/AL - 0215091841

Dados do Projeto: ÁREA DO TERRENO: 1.168,00m²
ÁREA CONSTRUIDA: 211,00m²
ÁREA DE COBERTA: 230,00m²

Assunto: Fundações

Atenção: Conferir as Medidas no Local

Desenho: SEMINFRA
Data: 23/04/2024
Escala: Indicada

Prancha Nº: 7 / 15