

Relação do aço

AÇO	N	DIAM (mm)	QUANT	C.UNIT (cm)	C.TOTAL (cm)
CA60	1	5.0	27	95	2565
	2	5.0	27	23	621
	3	5.0	144	75	10800
CA50	4	5.0	9	99	891
	5	8.0	6	74	444
	6	8.0	75	104	7800
	7	8.0	37	84	3108
	8	8.0	13	79	1027
	9	8.0	24	89	2136
	10	8.0	18	119	2142
	11	8.0	12	109	1308
	12	8.0	28	99	2772
	13	8.0	24	114	2736
	14	8.0	9	109	981
	15	8.0	7	134	938
	16	10.0	86	152	13072
	17	10.0	8	75	600

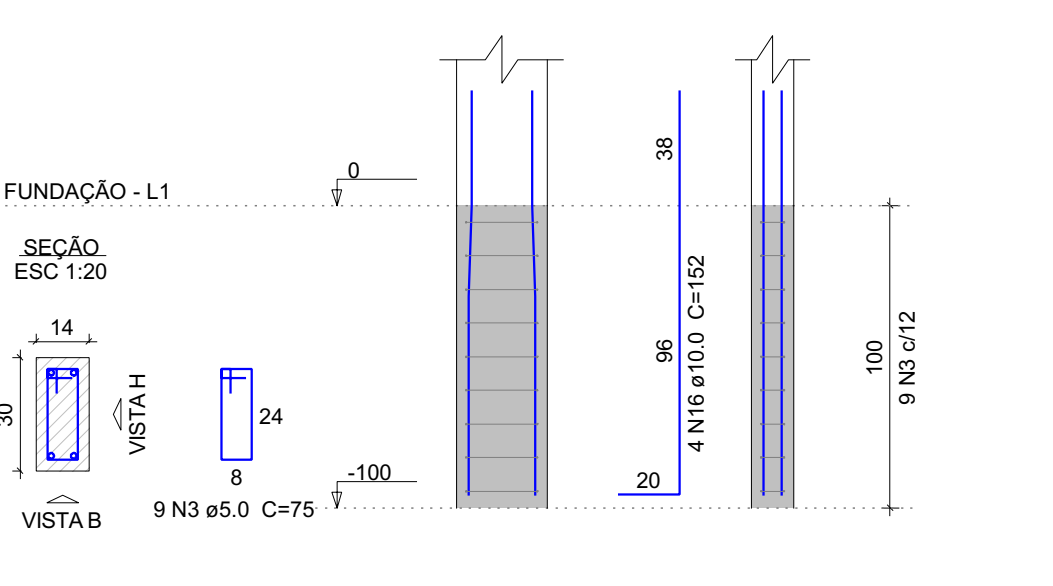
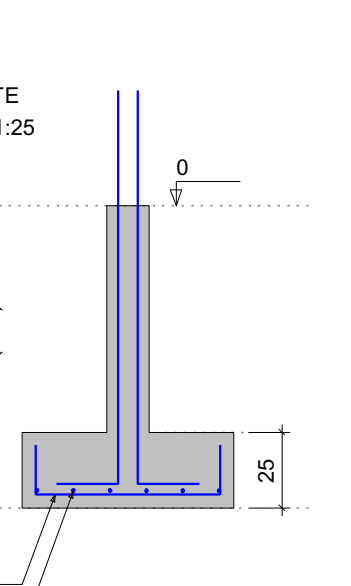
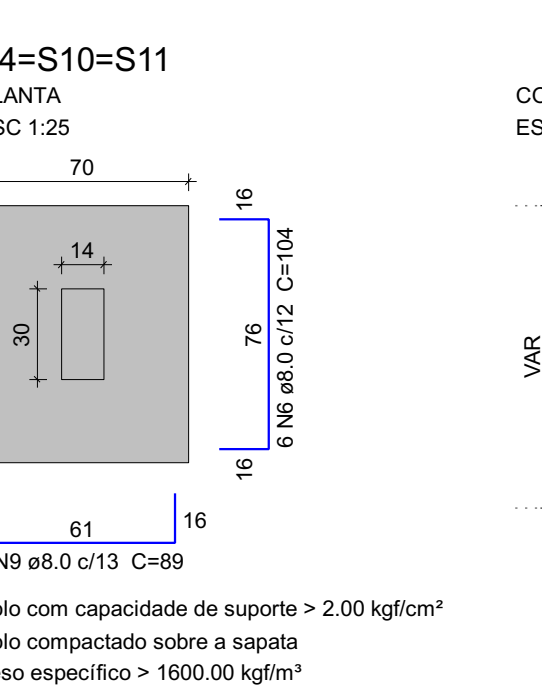
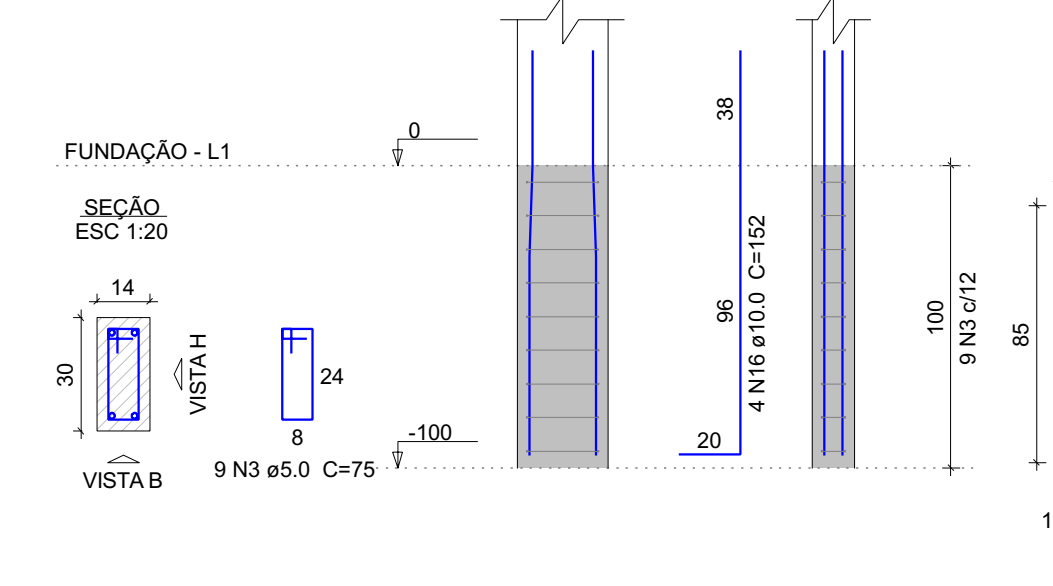
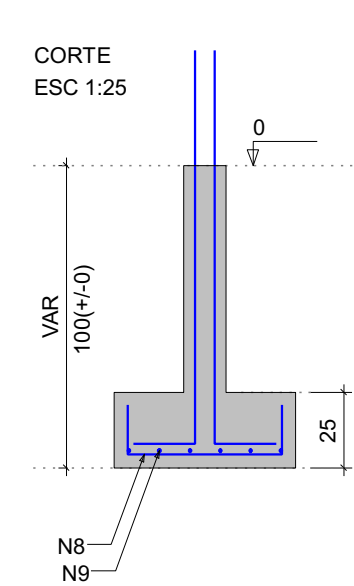
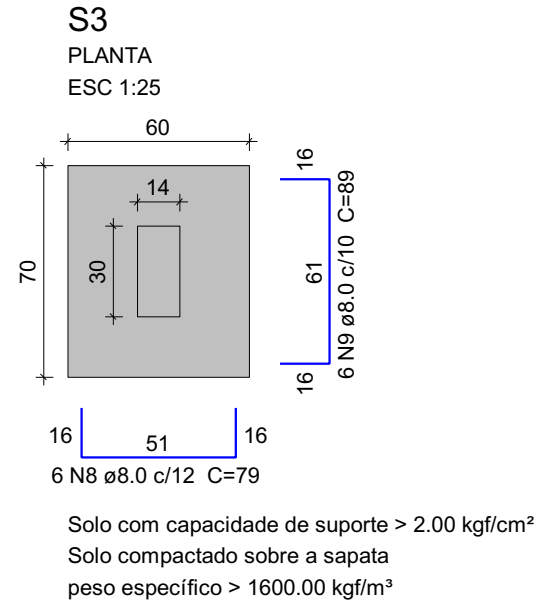

Resumo do aço

AÇO	DIAM (mm)	C.TOTAL (m)	QUANT + 10 % (Barra)	PESO + 10 % (kg)
CA50	8.0	254	24	110.2
CA60	10.0	136.8	13	92.7
CA60	5.0	148.8	-	25.2

PESO TOTAL (kg)
CA50 202.9
CA60 25.2

Volume de concreto (C-25) = 4.02 m³
Área de forma = 29.9 m²

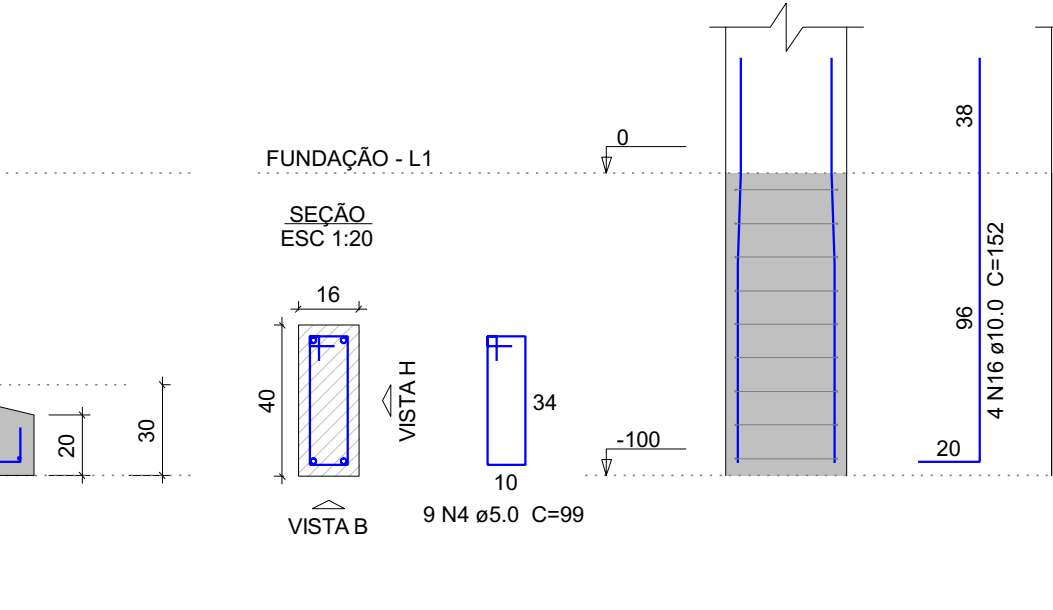
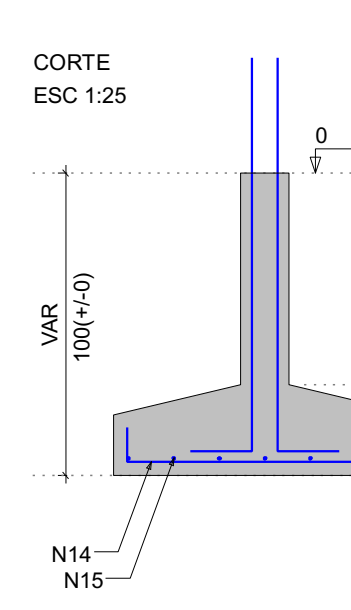
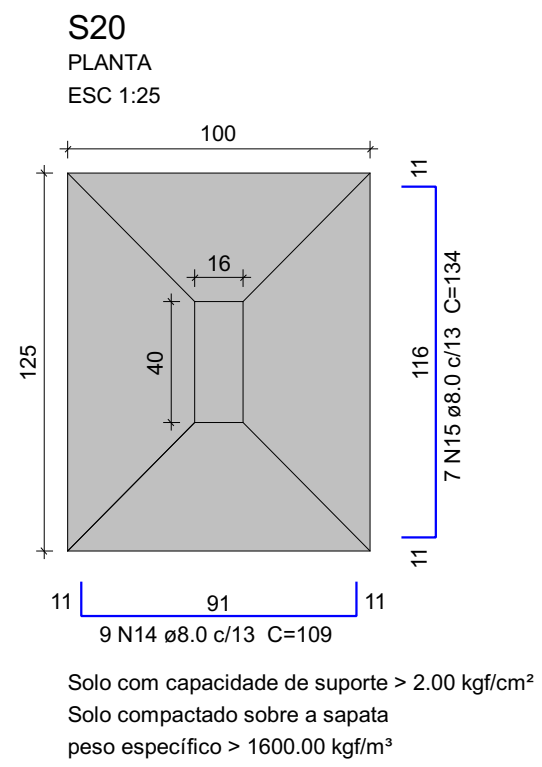
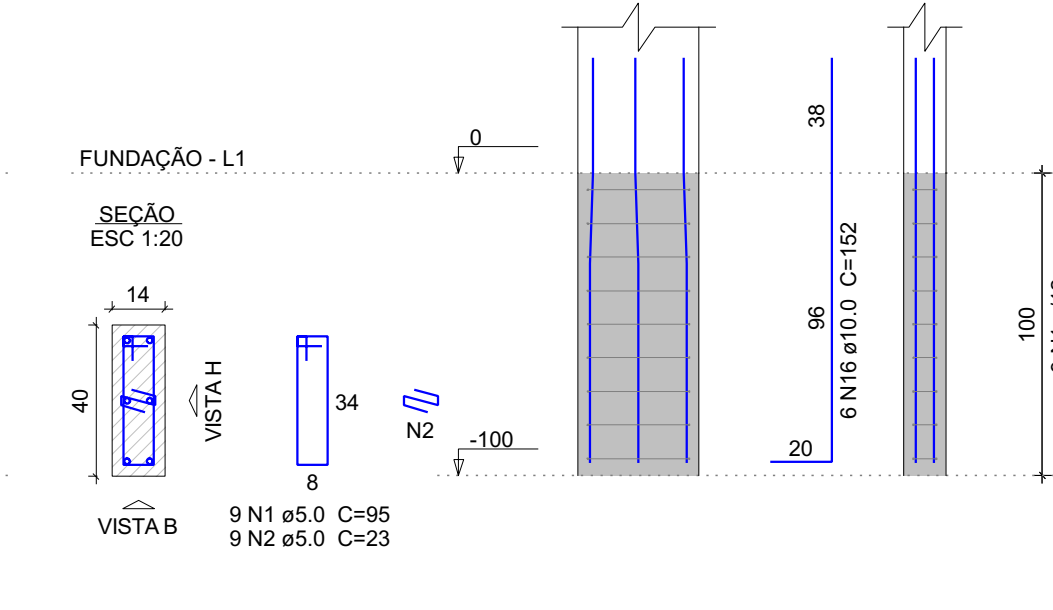
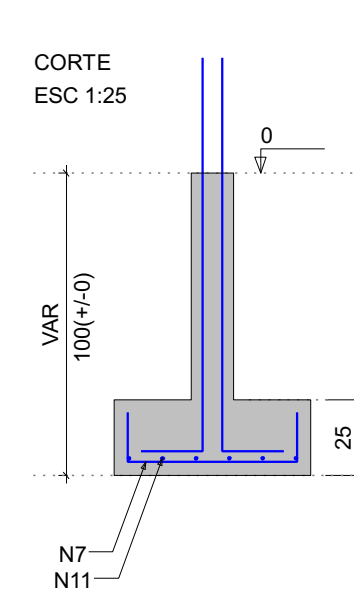
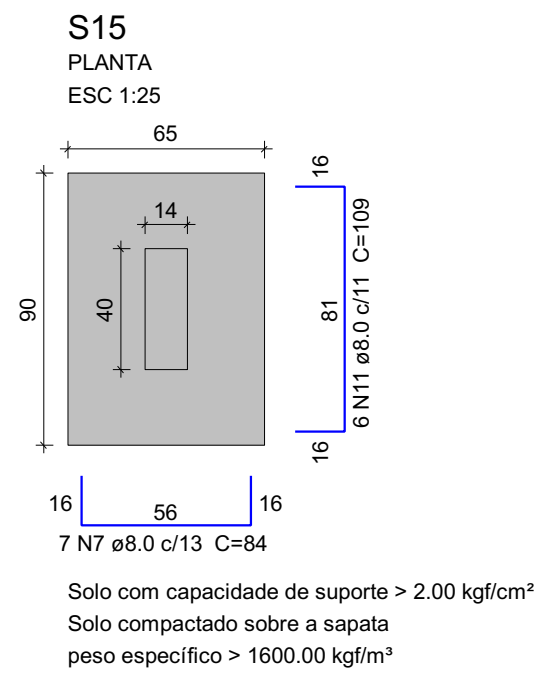
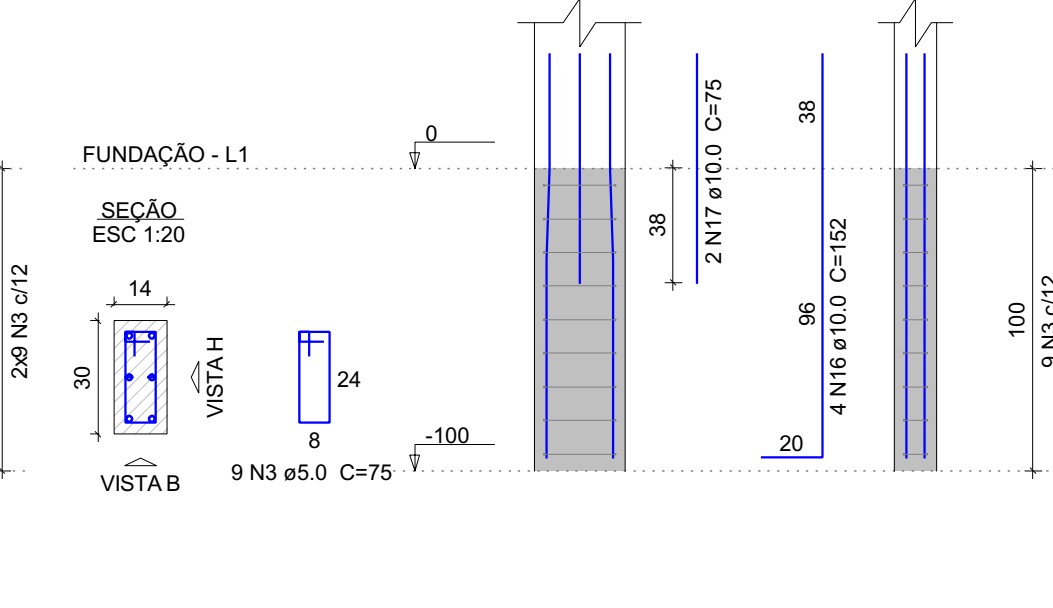
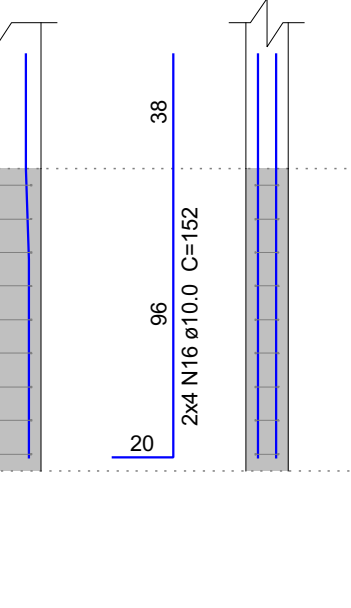
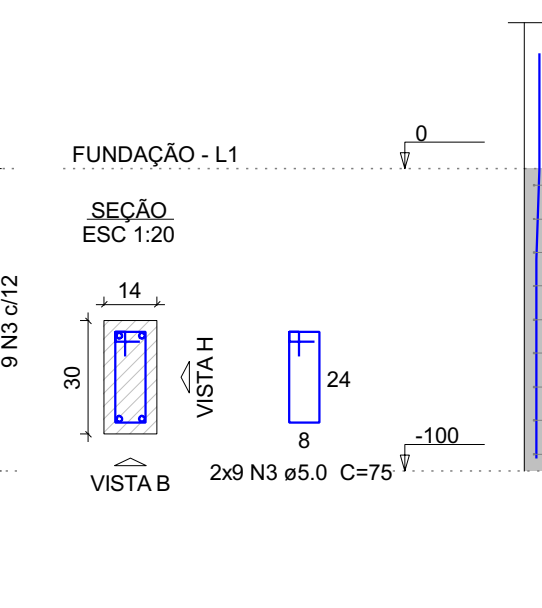
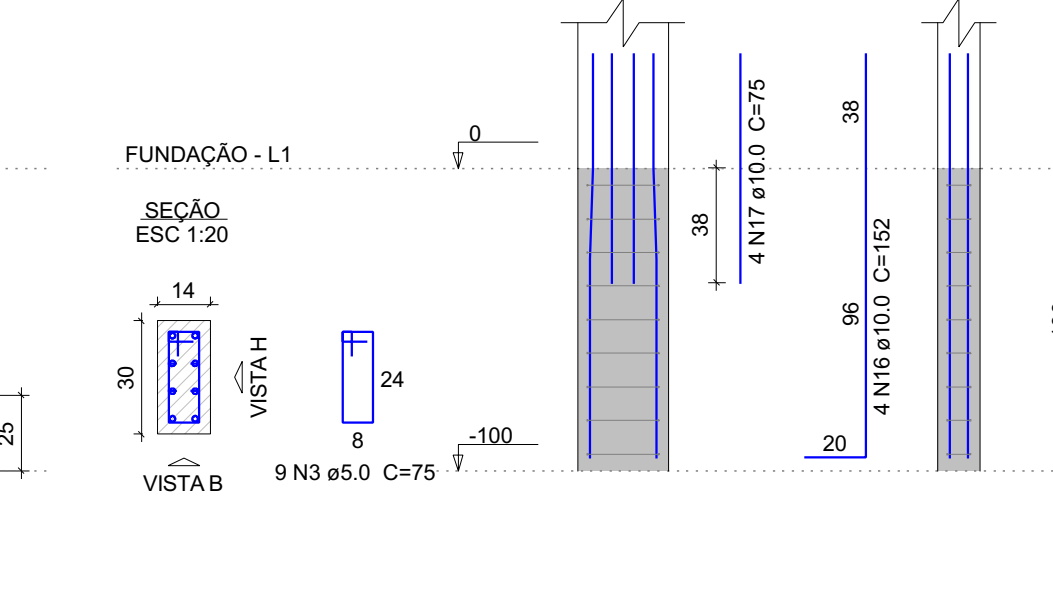
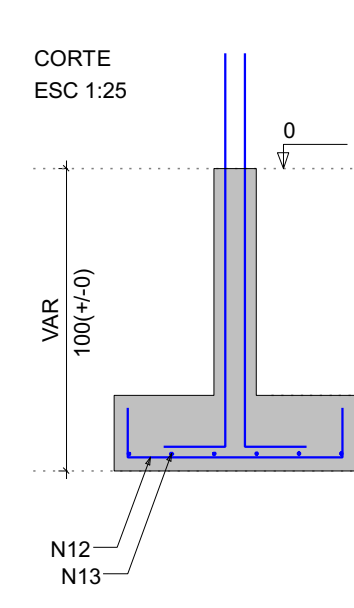
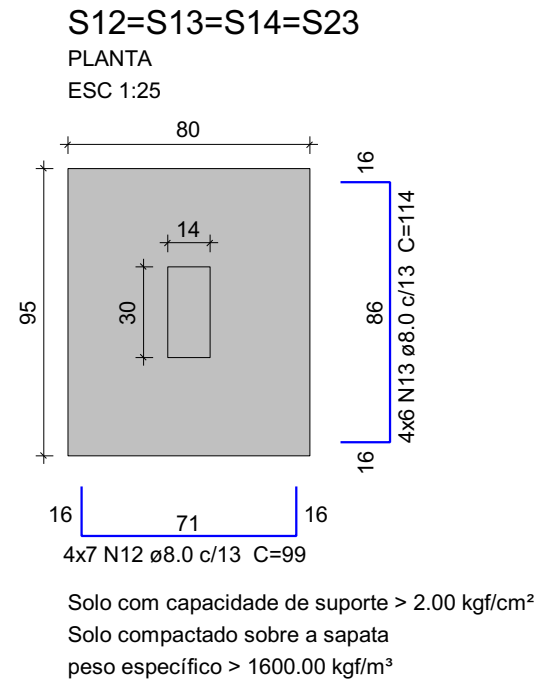
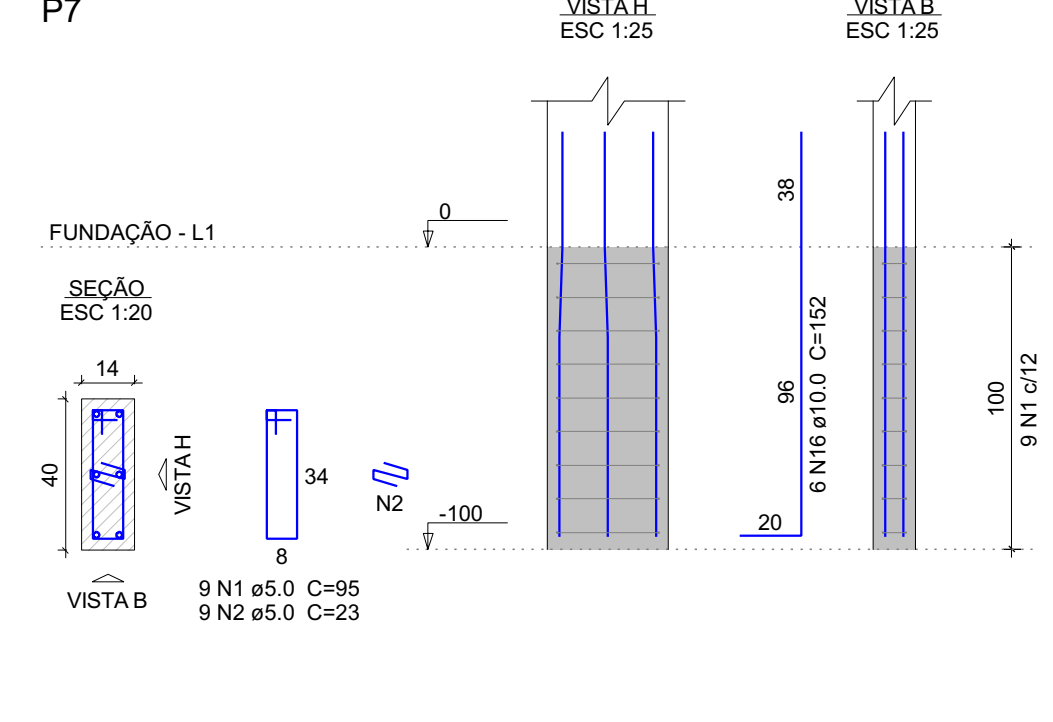
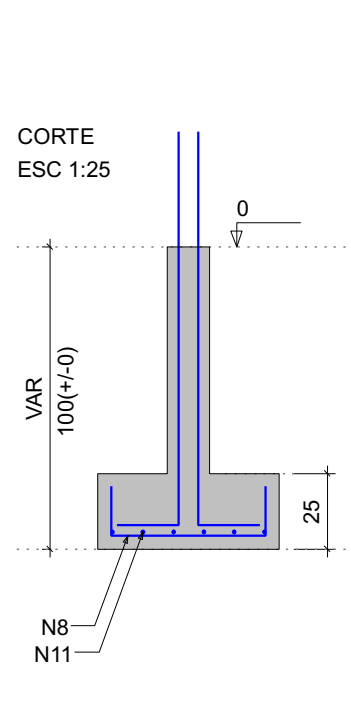
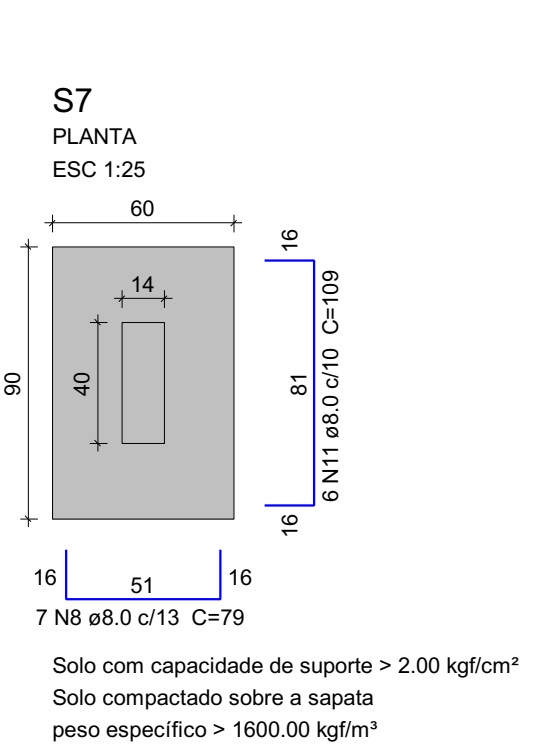
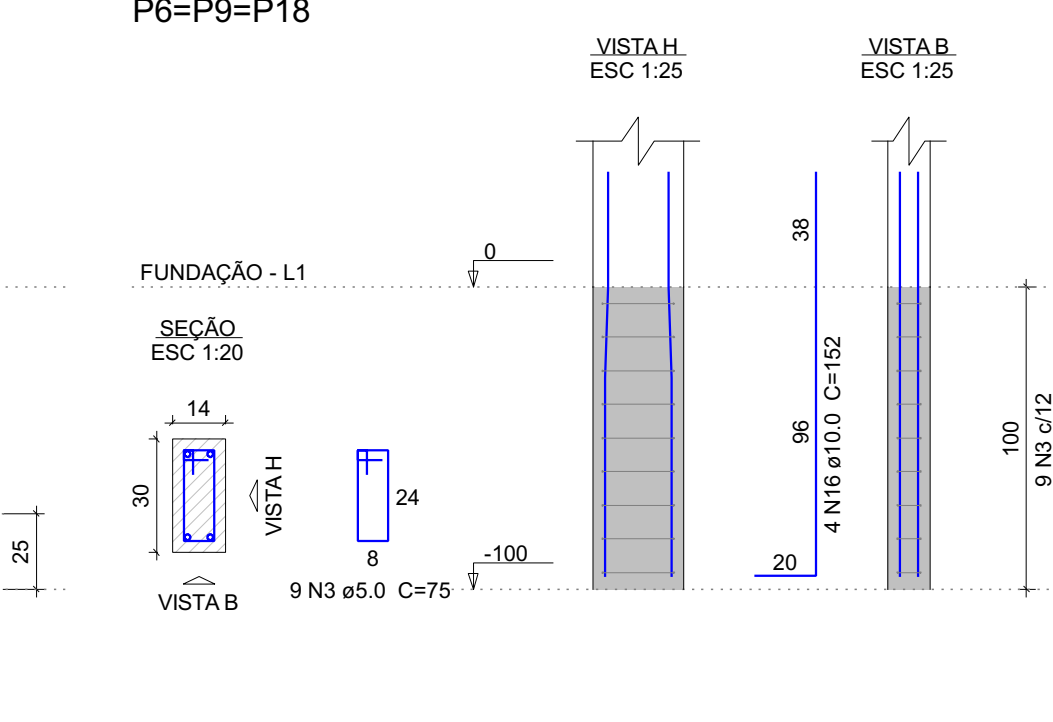
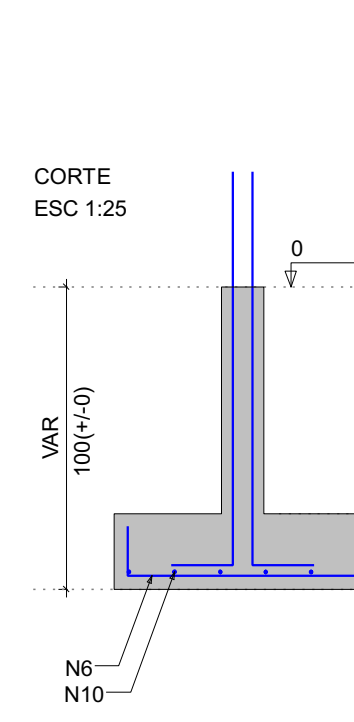
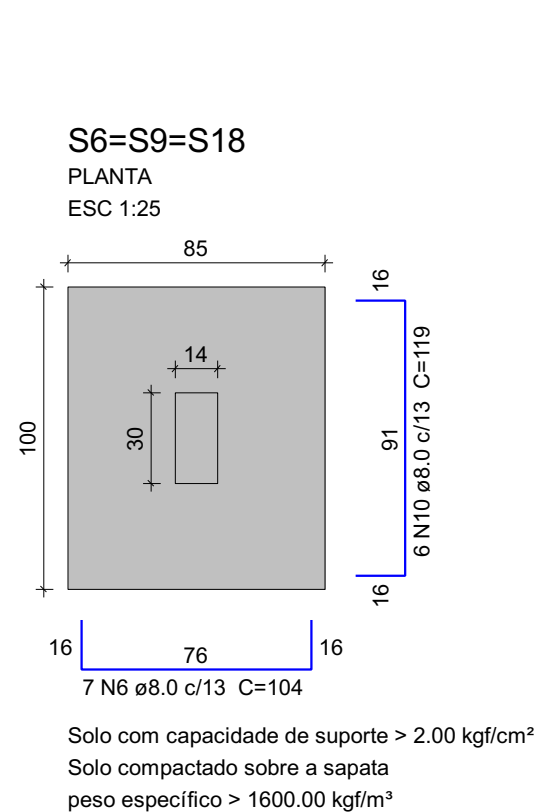

PREFEITURA MUNICIPAL DE ARAPIRACA

Secretaria Municipal de Infraestrutura

Projeto Estrutural em Concreto Armado

Título/ Obra: Centro de Referência a Assistência Social - CRAS

Localização: Corredor Verde Dom Constantino Leurs, Arapiraca - AL

Proprietário/ Responsável: Prefeitura Municipal de Arapiraca - CNPJ: 12198693/ 0001-58

Dados do Projeto: ÁREA DO TERRENO: 1.168,00m²
ÁREA CONSTRUIDA: 211,00²
ÁREA DE COBERTA: 230,00m²

Assunto: Fundações

Atenção: Conferir as Medidas no Local

Desenho: SEMINFRA
Data: 23/04/2024
Escala: Indicada

Prancha Nº: 6 / 15